

Flute

# Grand Master Scale (major)

Bb Eb Ab Db Gb Cb E A D G C F Bb

Oboe

# Grand Master Scale (major)

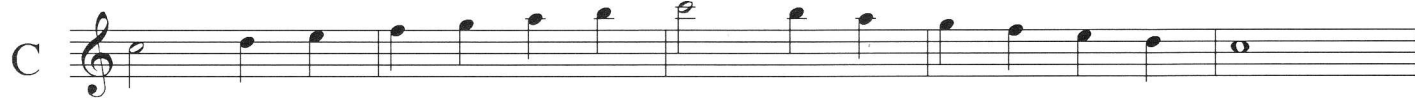
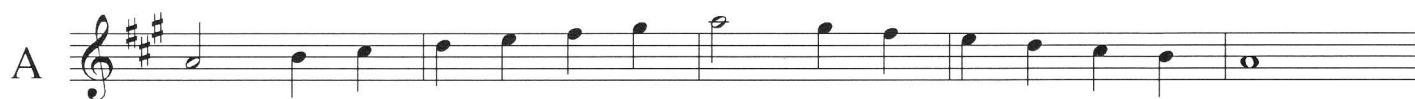
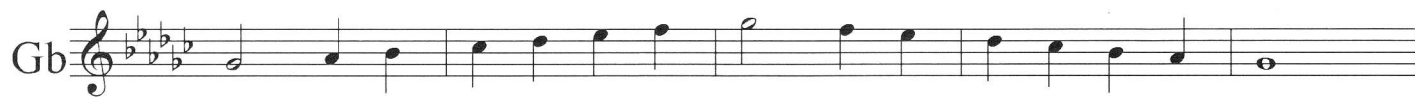

Clarinet

Grand Master Scale (major)

Bb

Eb

Ab

Db

Gb

Cb

E

A

D

G

C

F

Bb

Bass Clarinet      Grand Master Scale (major)

The key signatures and their corresponding notes are as follows:

- Bb:** Bb, C, D, Eb, F, G, Ab, Bb
- Eb:** Eb, F, G, Ab, Bb, C, Db, Eb
- Ab:** Ab, Bb, C, Db, Eb, F, G, Ab
- Db:** Db, Eb, F, G, Ab, Bb, C, Db
- Gb:** Gb, Ab, Bb, C, Db, Eb, F, Gb
- Cb:** Cb, Db, Eb, F, G, Ab, Bb, Cb
- E:** E, F#, G#, A#, B#, C#, D#
- A:** A, B, C, D, E, F#, G#
- D:** D, E, F#, G#, A#, B#, C#
- G:** G, A, B, C, D, E, F#
- C:** C, D, E, F, G, A, B
- F:** F, G, A, B, C, D, E
- Bb:** Bb, C, D, Eb, F, G, Ab, Bb

Contra Clarinet

# Grand Master Scale (major)

Concert Pitch

# Alto Saxophone Grand Master Scale (major)

Concert Pitch

This sheet music displays the Grand Master Scale in major for twelve different Alto Saxophone instruments. The instruments are listed on the left: Bb, Eb, Ab, Db, Gb, Cb, E, A, D, G, C, and F. Each instrument has a corresponding musical staff. The scale is written in treble clef with a common time signature (C). The notes are as follows:

- Bb:** Bb, C, D, Eb, E, F, F#, G, Ab, A, Bb, C
- Eb:** Eb, F, G, Ab, A, Bb, B, C, Db, D, Eb, F
- Ab:** Ab, Bb, C, Db, D, Eb, E, F, F#, G, Ab, Bb, C
- Db:** Db, Eb, F, F#, G, Ab, A, Bb, B, C, C#, Db, Eb
- Gb:** Gb, Ab, Bb, C, Db, Eb, E, F, F#, G, Ab, Bb, C
- Cb:** Cb, Db, Eb, F, F#, G, Ab, A, Bb, B, C, C#, Db
- E:** E, F, F#, G, Ab, A, Bb, B, C, C#, Db, Eb
- A:** A, Bb, B, C, C#, Db, Eb, E, F, F#, G, Ab
- D:** D, Eb, E, F, F#, G, Ab, A, Bb, B, C, C#, Db
- G:** G, Ab, A, Bb, B, C, C#, Db, Eb, E, F, F#, G
- C:** C, Db, Eb, E, F, F#, G, Ab, A, Bb, B, C, C#, Db
- F:** F, G, Ab, A, Bb, B, C, C#, Db, Eb, E, F, F#, G
- Bb:** Bb, C, D, Eb, E, F, F#, G, Ab, A, Bb, C

# Tenor Saxophone Grand Master Scale (major)

Concert Pitch

This sheet music displays the Grand Master Scale for the Tenor Saxophone in major mode across twelve keys. The keys are arranged vertically from Bb to Bb. Each staff begins with a treble clef and a key signature. The scale is written in a four-measure format: the first measure contains the first four notes, the second measure contains the next four notes, the third measure contains the next four notes, and the fourth measure contains the final note followed by a whole rest. The notes are written as quarter notes, except for the final note which is a half note. The keys and their corresponding note sequences are as follows:

- Bb**: Bb, C, D, Eb, E, F, G, Ab, A, Bb, C, D, Eb, E, F, G, Ab, A, Bb
- Eb**: Eb, F, G, Ab, A, Bb, C, Db, D, Eb, F, G, Ab, A, Bb, C, Db, D, Eb
- Ab**: Ab, Bb, C, Db, D, Eb, F, G, Ab, A, Bb, C, Db, D, Eb, F, G, Ab, A, Bb
- Db**: Db, Eb, F, G, Ab, A, Bb, C, Db, D, Eb, F, G, Ab, A, Bb, C, Db, D, Eb
- Gb**: Gb, Ab, Bb, C, Db, D, Eb, F, Gb, Ab, Bb, C, Db, D, Eb, F, Gb, Ab, Bb
- Cb**: Cb, Db, Eb, F, Gb, Ab, Bb, C, Cb, Db, Eb, F, Gb, Ab, Bb, C, Cb, Db, Eb
- E**: E, F, G, Ab, A, Bb, C, D, E, F, G, Ab, A, Bb, C, D, E, F, G, Ab
- A**: A, B, C, Db, D, Eb, F, G, A, B, C, Db, D, Eb, F, G, A, B, C, Db
- D**: D, E, F, G, Ab, A, Bb, C, D, E, F, G, Ab, A, Bb, C, D, E, F, G, Ab
- G**: G, A, B, C, Db, D, Eb, F, G, A, B, C, Db, D, Eb, F, G, A, B, C, Db
- C**: C, D, E, F, G, Ab, A, Bb, C, D, E, F, G, Ab, A, Bb, C, D, E, F, G, Ab
- F**: F, G, A, B, C, Db, D, Eb, F, G, A, B, C, Db, D, Eb, F, G, A, B, C, Db
- Bb**: Bb, C, D, Eb, E, F, G, Ab, A, Bb, C, D, Eb, E, F, G, Ab, A, Bb

Bari Sax

# Grand Master Scale (major)

Concert Pitch

# Grand Master Scale (major)

Concert Pitch

## Horn

## Grand Master Scale (major)

Concert Pitch

Bb

Eb

Ab

Db

Gb

Cb

E

A

D

G

C

F

Bb

Trombone/Euph

# Grand Master Scale (major)

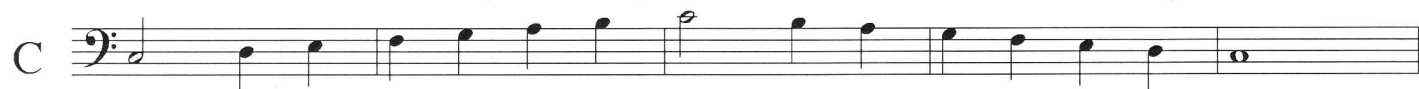
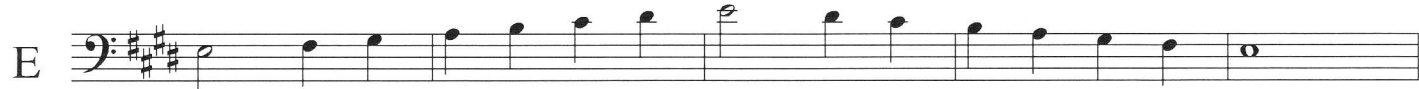
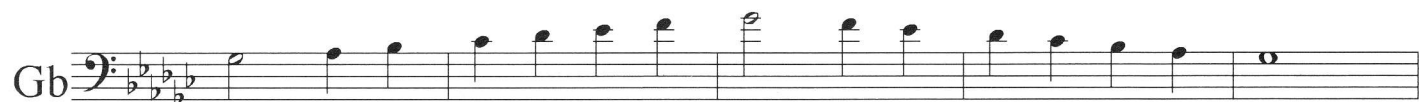
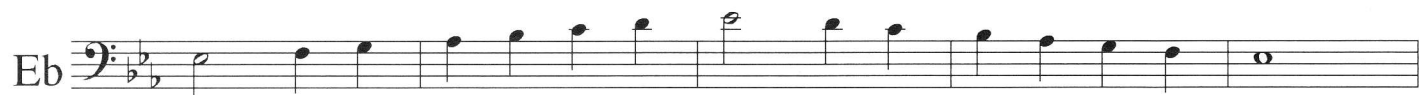

Tuba

# Grand Master Scale (major)

Bb

Eb

Ab

Db

Gb

Cb

E

A

D

G

C

F

Bb

Mallets

# Grand Master Scale (major)

Bb

Eb

Ab

Db

Gb

Cb

E

A

D

G

C

F

Bb